

SELECTED STATISTICS

January 1 to December 31, 2013

BASED ON RIS DATABASE

TOTAL NUMBER OF REGISTERED COOPERATIVES

By Region, By Type

January 1 to December 31, 2013

REGION	ADVOCACY	AGRARIAN REFORM	CONSUMER	CREDIT	DAIRY	ELECTRIC	FEDERATION-SECONDARY	FISHERMEN	HOUSING	MARKETING	MULTI-PURPOSE	PRODUCER	SERVICE	TRANSPORT	UNION-SECONDARY	WATER	WORKERS	GRAND TOTAL
Region 01	1	7	6	11						7	28	1						61
Region 02			2	34	2		1			8	8	16	2					73
CAR		1	12	17			1		1	4	8	8						52
Region 03		3	20	21	1					9	16	46	4					120
NCR	1		16	45					7	1	29	6	2	6				113
Region 04	3	1	25	26				1	1	15	26	12	4	3	2			119
Region 05	1		8	8			1		1	2	12	8	2	1	1			45
Region 06		6	11	14				2		12	5	5	2					57
Region 07			7	15						1	10	1				2		36
Region 08		3		11						1	1	5	2					23
Region 09		6	6	8			1	1		3	6	5	1					37
Region 10		4	11	17						20		14	1					67
Region 11	1	1	14	22						12	3	18	1					72
Region 12		7	2	15						9	5	24	6	1				69
CARAGA		2	18	9				1		2	5	11		1				49
ARMM			12	5				4		32		66	7					126
Central Office						1					2	1	12				2	18
GRAND TOTAL	7	41	170	278	3	1	4	9	10	138	164	247	46	12	3	2	2	1,137

GRAPHICAL PRESENTATION OF THE TOTAL NUMBER OF REGISTERED COOPERATIVES

By Region, By Type

January 1 to December 31, 2013

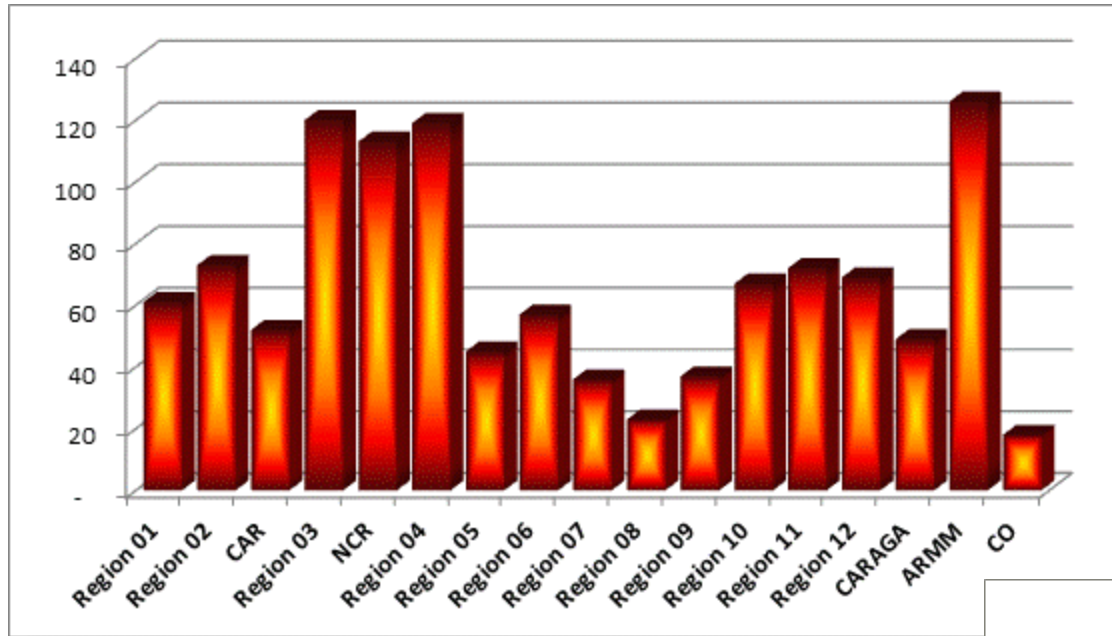

By Region

By Type

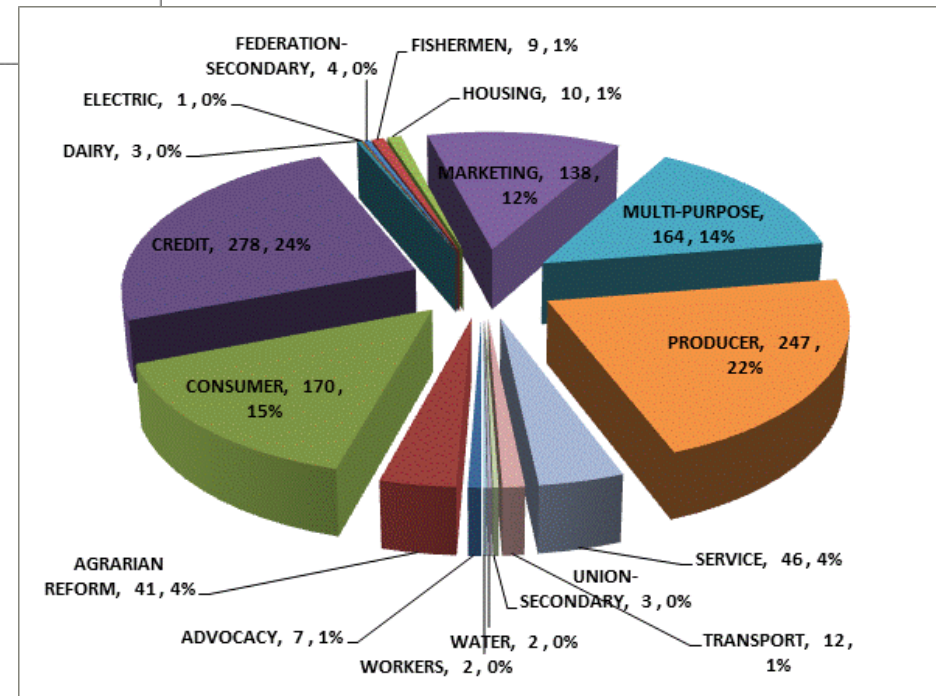

MEMBERSHIP OF NEWLY REGISTERED COOPERATIVES

By Region

January 1 to December 31, 2013

REGION	NO. OF REGISTERED COOPERATIVES	TOTAL MEMBERSHIP	Average Members per Cooperative
	January 1 to December 31, 2013		
Region 01	61	2,008	33
Region 02	73	2,993	41
CAR	52	1,703	33
Region 03	120	3,312	28
NCR	120	3,482	29
Region 04	121	125,663	1039
Region 05	45	1,501	33
Region 06	57	1,993	35
Region 07	38	1,038	27
Region 08	23	681	30
Region 09	37	1,724	47
Region 10	67	2,204	33
Region 11	77	1,903	25
Region 12	71	2,067	29
CARAGA	49	1,467	30
ARMM	126	4,045	32
GRAND TOTAL	1,137	157,784	139

Notes:

****Excluding Secondary and Tertiary Cooperatives**

****Primary Cooperatives registered in the Central Office are distributed to their corresponding area of operation.**

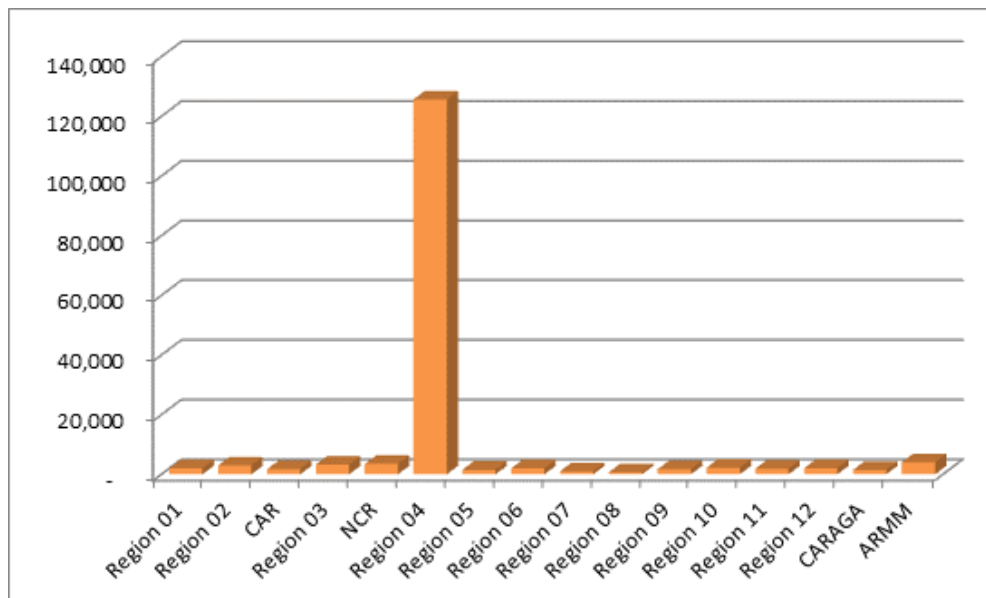

CAPITAL STRUCTURE OF NEWLY REGISTERED COOPERATIVES

By Region

January 1 to December 31, 2013

REGION	NO. OF REGISTERED COOPS	AUTHORIZED	SUBSCRIBED	PAID-UP	AUTHORIZED VS. SUBSCRIBED	SUBSCRIBED VS. PAID-UP
Region 01	61	64,428,600.00	16,722,100.00	4,745,500.00	25.95%	28.38%
Region 02	73	86,414,200.00	25,782,900.00	9,598,900.00	29.84%	37.23%
CAR	52	110,964,000.00	29,894,300.00	10,165,150.00	26.94%	34.00%
Region 03	120	141,759,400.00	45,801,500.00	21,229,950.00	32.31%	46.35%
NCR	113	330,956,100.00	123,792,300.00	64,595,375.00	37.40%	52.18%
Region 04	119	176,780,304.00	50,734,376.00	18,817,639.00	28.70%	37.09%
Region 05	45	61,110,400.00	16,629,600.00	4,678,600.00	27.21%	28.13%
Region 06	57	79,877,600.00	24,462,000.00	8,916,300.00	30.62%	36.45%
Region 07	36	41,061,600.00	10,904,900.00	2,874,390.63	26.56%	26.36%
Region 08	23	29,733,800.00	7,534,096.00	1,883,524.00	25.34%	25.00%
Region 09	37	50,494,300.00	15,015,575.00	4,683,750.00	29.74%	31.19%
Region 10	67	67,543,000.00	17,548,650.00	6,037,128.50	25.98%	34.40%
Region 11	72	179,457,200.00	69,957,600.00	20,126,671.80	38.98%	28.77%
Region 12	69	47,528,400.00	12,797,100.00	3,519,150.00	26.93%	27.50%
CARAGA	49	61,750,800.00	15,682,700.00	4,153,400.00	25.40%	26.48%
ARMM	126	51,645,840.00	12,911,460.00	3,227,865.00	25.00%	25.00%
Central Office	18	122,913,600.00	69,388,400.00	29,921,600.00	56.45%	43.12%
GRAND TOTAL	1,137	1,704,419,144.00	565,559,557.00	219,174,893.93	33.18%	38.75%

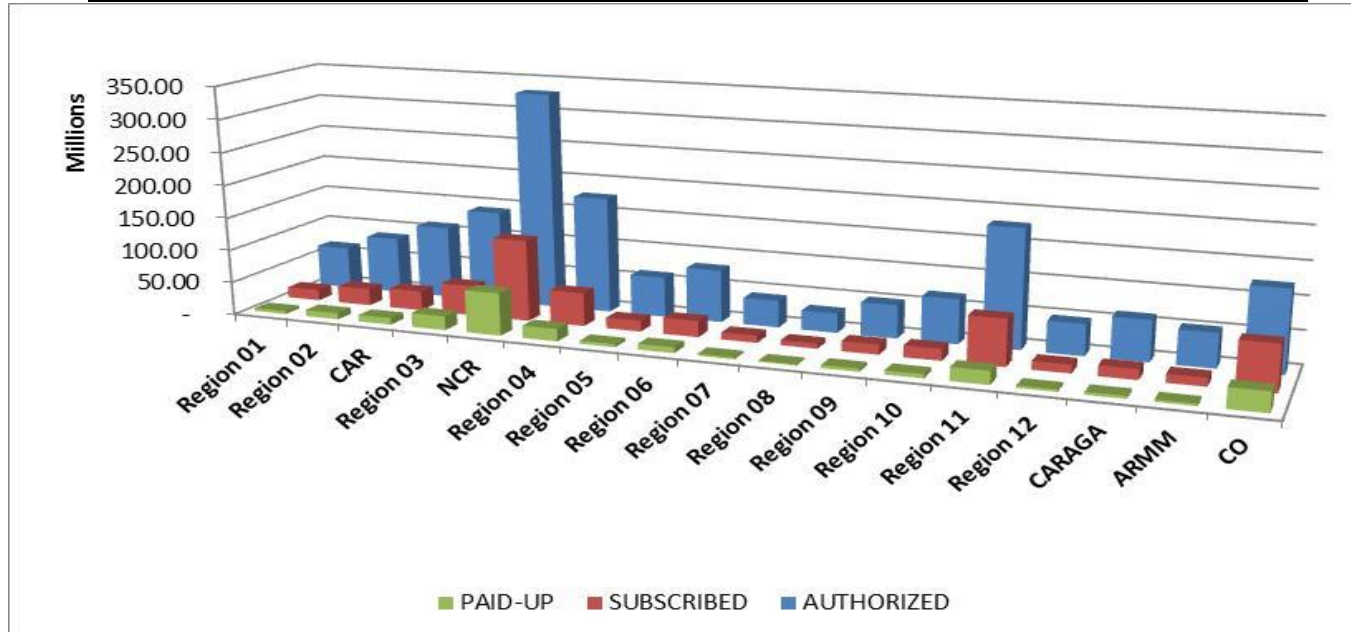

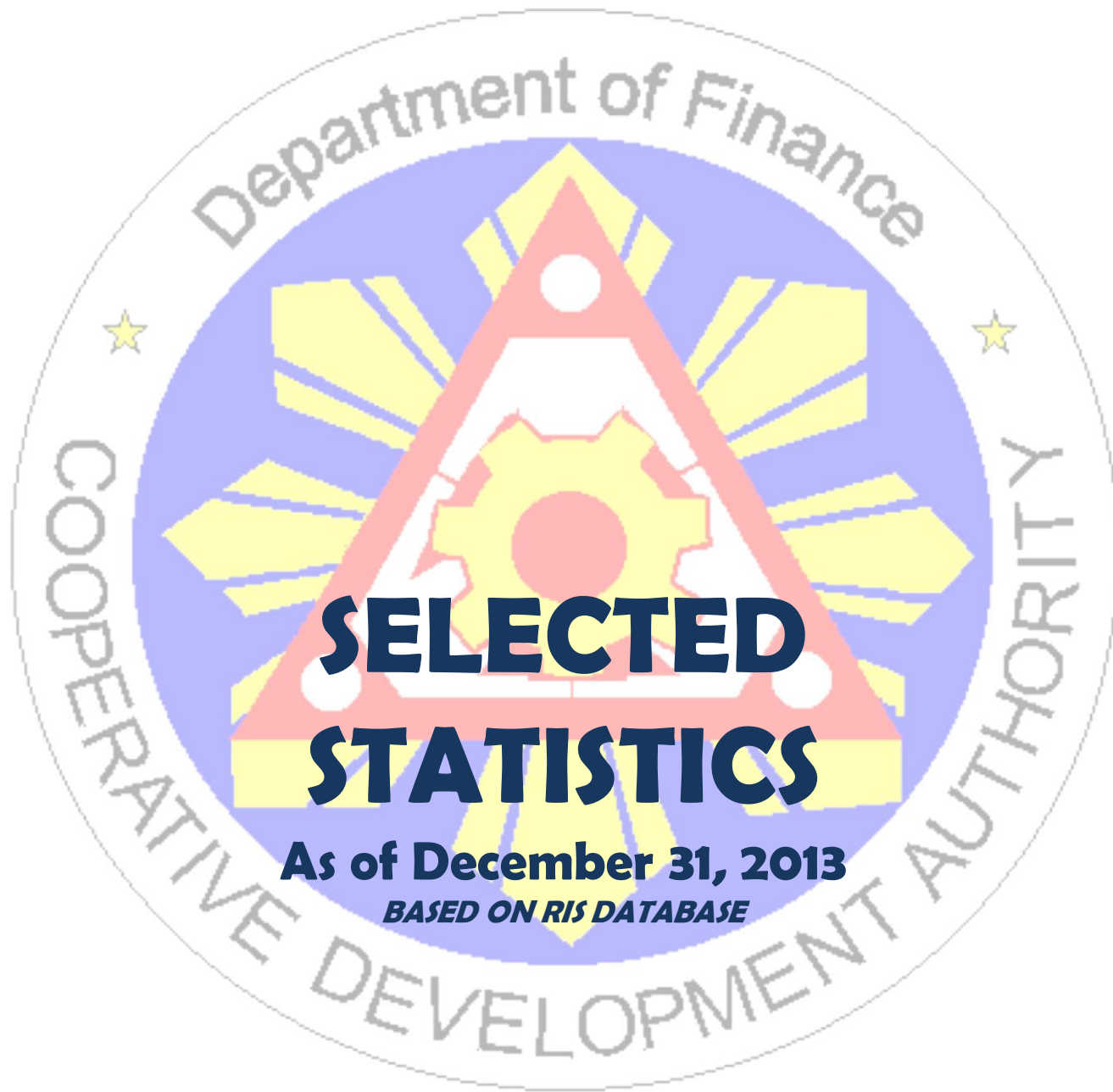

SELECTED STATISTICS

As of December 31, 2013

BASED ON RIS DATABASE

TOTAL NUMBER OF REGISTERED COOPERATIVES

By Region, By Type
As of December 31, 2013

REGION	ADVOCACY	AGRARIAN REFORM	CONSUMER	COOP BANK-SECONDARY	CREDIT	DAIRY	EDUCATION	ELECTRIC	FEDERATION-SECONDARY	FEDERATION-TERTIARY	FINANCIAL SERVICE	FISHERMEN	HEALTH SERVICES
Region 01	1	8	117		167				12				
Region 02		2	24		216	3			7	1			
CAR		1	81		157				6				
Region 03	3	6	102		298	7			23				
NCR	4		198	1	457		1		26	2		1	
Region 04	4	5	147		364	3			22		2	5	
Region 05	1	3	32		131	2			8				
Region 06		7	48		110				18			2	
Region 07		1	51		184	4			15				1
Region 08	1	3	50		138	1			5				
Region 09	2	8	52		62				10			5	
Region 10	1	8	69		209		1		16			1	1
Region 11	3	3	106		185	1			11		1	3	
Region 12		7	34		135	6			9			1	
CARAGA	1	4	100		112				8			1	
ARMM	1		55		34	1	1	1	6			16	
Central Office				45				3	2	3			
GRAND TOTAL	22	66	1,266	46	2,959	28	3	4	204	6	3	35	2

REGION	HOUSING	INSURANCE-SECONDARY	MARKETING	MULTI-PURPOSE	PRODUCER	SERVICE	TRANSPORT	UNION-SECONDARY	UNION-TERTIARY	WATER	WORKERS	GRAND TOTAL
Region 01			40	1,004	21	20	1	4				1,395
Region 02			75	500	64	25		1				918
CAR	2		31	487	33	17	1	6			2	824
Region 03			103	1,327	259	140	10	5			2	2,285
NCR	10	1	20	1,274	38	317	31	13			5	2,399
Region 04	2		136	1,750	115	160	12	8		2	7	2,744
Region 05	2		16	559	74	55	3	4			2	892
Region 06			69	1,125	41	20		1			1	1,442
Region 07			18	1,263	28	74	2	3		2		1,646
Region 08			19	403	37	67						724
Region 09			16	610	42	18						825
Region 10	3	1	86	1,053	86	60	3	3			4	1,605
Region 11	1		78	1,197	117	119	3	4			1	1,833
Region 12			57	729	94	81	4				2	1,159
CARAGA			35	728	132	24	1	2			1	1,149
ARMM			379	711	442	95	2	2			1	1,747
Central Office		2		2	1	24			1		2	85
GRAND TOTAL	20	4	1,178	14,722	1,624	1,316	73	56	1	4	30	23,672

GRAPHICAL PRESENTATION OF THE TOTAL NUMBER OF REGISTERED COOPERATIVES

By Region, By Type
As of December 31, 2013

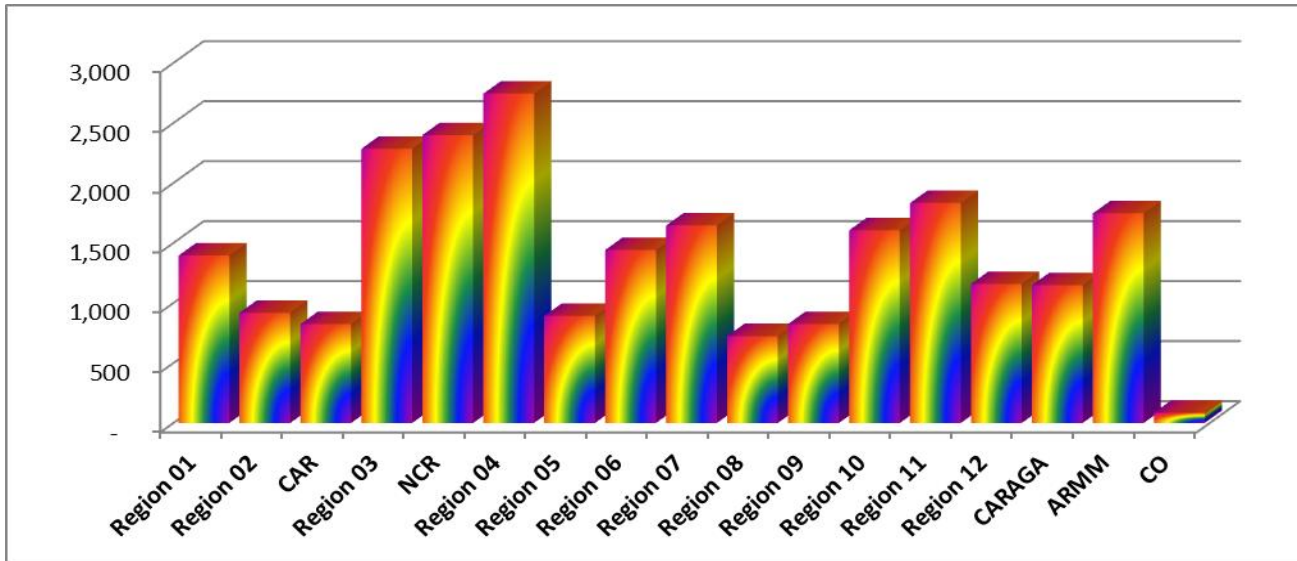

← By Region

By Type →

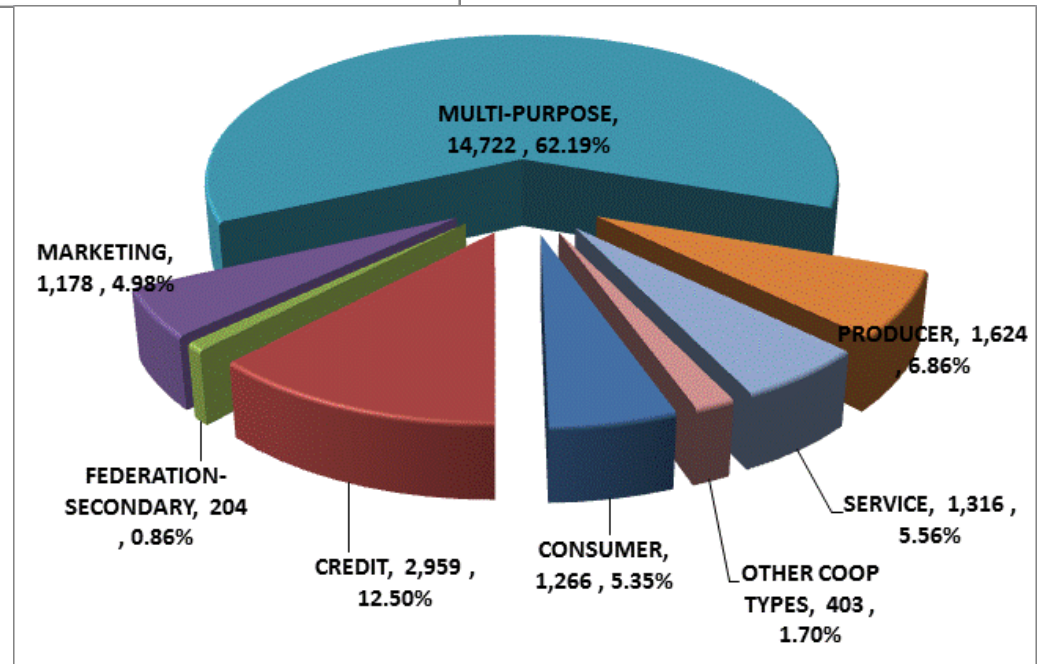

TOTAL COOPERATIVE ASSETS

By Region, By Category

As of December 31, 2013

REGION	MICRO COOPERATIVES		SMALL COOPERATIVES		MEDIUM COOPERATIVES		LARGE COOPERATIVES		GRAND TOTAL	
	3 MILLION AND BELOW		MORE THAN 3 MILLION UP TO 15		MORE THAN 15 MILLION UP		MORE THAN 100 MILLION			
	NO. OF COOPS	AMOUNT OF ASSETS	NO. OF COOPS	AMOUNT OF ASSETS	NO. OF COOPS	AMOUNT OF ASSETS	NO. OF COOPS	AMOUNT OF ASSETS	NO. OF COOPS	AMOUNT OF ASSETS
I	1,168	724,603,600.26	160	941,320,605.35	57	2,091,149,918.21	10	3,189,874,734.37	1,395	6,946,948,858.19
II	698	333,231,305.39	146	964,555,265.25	64	2,725,120,344.93	10	2,780,665,501.16	918	6,803,572,416.73
CAR	628	388,935,063.95	126	812,886,011.91	49	2,109,719,556.39	21	6,367,576,790.09	824	9,679,117,422.34
III	1,771	835,521,315.01	326	2,327,016,320.42	158	5,706,344,590.26	30	8,746,860,641.42	2,285	17,615,742,867.11
NCR	1,564	875,007,145.34	478	3,302,216,105.33	274	11,305,507,549.66	83	47,865,617,045.92	2,399	63,348,347,846.26
IV	1,995	1,179,939,290.85	501	3,339,548,432.59	203	7,553,031,518.63	45	13,703,125,637.97	2,744	25,775,644,880.04
V	708	385,605,843.86	135	874,738,652.17	44	1,457,428,081.50	5	969,694,700.07	892	3,687,467,277.61
VI	1,022	617,650,182.02	267	1,888,434,597.06	134	5,101,256,380.24	19	3,045,845,114.85	1,442	10,653,186,274.18
VII	1,225	822,861,389.05	283	1,889,307,007.00	109	4,012,429,119.93	29	12,228,276,105.68	1,646	18,952,873,621.66
VIII	530	313,702,502.03	128	835,286,115.20	52	1,852,527,744.23	14	4,936,406,325.45	724	7,937,922,686.91
IX	644	377,253,673.36	115	750,433,858.08	57	2,208,380,732.44	9	2,753,806,889.84	825	6,089,875,153.72
X	1,283	643,539,595.42	226	1,552,178,406.45	78	3,124,549,495.28	18	10,878,698,463.87	1,605	16,198,965,961.02
XI	1,409	807,227,354.65	276	1,810,990,240.90	104	4,189,445,818.42	44	15,747,172,591.22	1,833	22,554,836,005.20
XII	835	422,972,008.37	212	1,398,853,263.72	97	3,385,550,024.97	15	4,345,046,961.95	1,159	9,552,422,259.01
CARAGA	922	512,732,108.27	161	1,077,980,195.29	61	2,055,371,871.74	5	737,689,988.46	1,149	4,383,774,163.76
ARMM	1,683	312,261,353.29	43	293,148,929.46	11	468,245,635.31	10	2,261,136,075.88	1,747	3,334,791,993.94
CENTRAL OFFICE	10	1,421,254.80	12	63,272,617.78	14	821,717,014.55	49	32,434,772,411.43	85	33,321,183,298.57
TOTAL	18,095	9,554,464,985.92	3,595	24,122,166,623.97	1,566	60,167,775,396.70	416	172,992,265,979.65	23,672	266,836,672,986.24

NUMBER OF COOPERATIVES

By Category

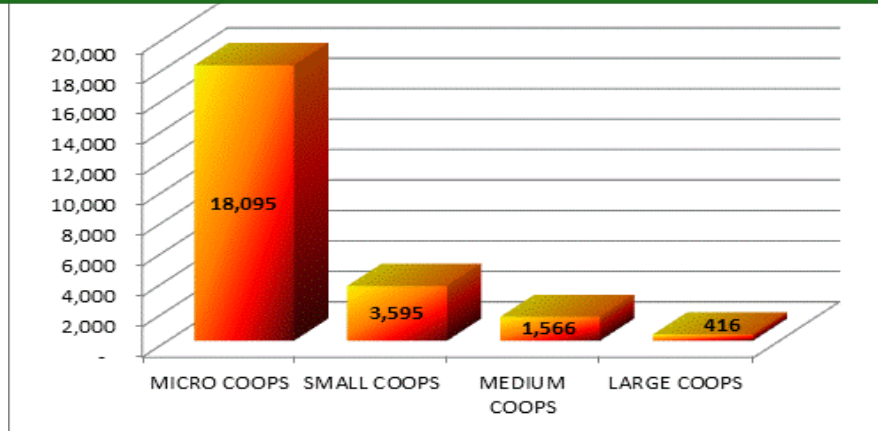

TOTAL COOPERATIVE ASSETS

By Category

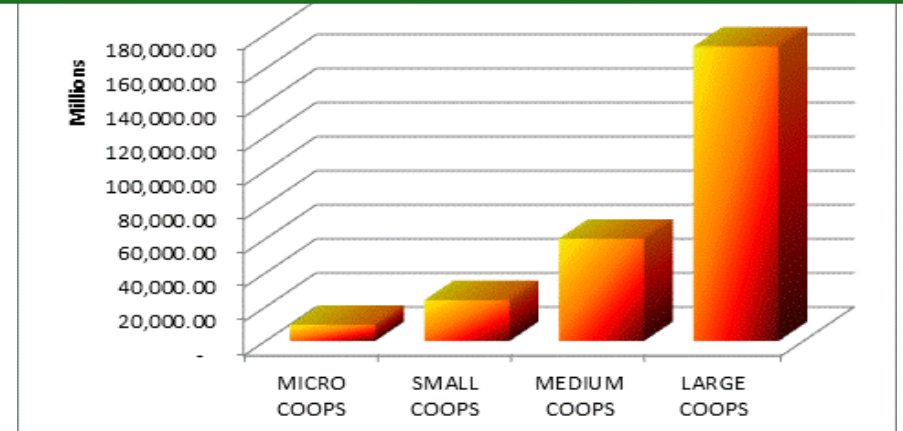

TOTAL COOPERATIVE MEMBERSHIP

By Region

As of December 31, 2013

REGION	TOTAL REGISTERED COOPERATIVES	TOTAL COOPERATIVE MEMBERS	AVERAGE MEMBERS PER COOPERATIVE	DISTRIBUTION PER REGION	PROJECTED 2010 PHILIPPINE POPULATION AGES 20 AND ABOVE	PROJECTED 2010 PHILIPPINE POPULATION VS. COOP MEMBERSHIP
	As of December 31, 2013	As of December 31, 2013		(%)	source: www.census.gov.ph	(%)
I	1,382	826,021	598	6.52%	2,967,100	27.84%
II	911	606,078	665	4.78%	1,942,000	31.21%
CAR	813	459,361	565	3.62%	955,000	48.10%
III	2,259	1,405,901	622	11.09%	5,974,200	23.53%
NCR	2,363	2,393,023	1,013	18.88%	7,053,500	33.93%
IV	2,717	1,207,083	444	9.52%	8,502,000	14.20%
V	881	420,120	477	3.31%	3,046,900	13.79%
VI	1,424	719,393	505	5.67%	4,293,900	16.75%
VII	1,631	1,100,778	675	8.68%	4,005,500	27.48%
VIII	719	580,528	807	4.58%	2,369,500	24.50%
IX	815	613,840	753	4.84%	1,750,700	35.06%
X	1,585	724,139	457	5.71%	2,424,500	29.87%
XI	1,824	798,368	438	6.30%	2,552,200	31.28%
XII	1,152	380,775	331	3.00%	2,185,500	17.42%
CARAGA	1,140	346,521	304	2.73%	1,383,200	25.05%
ARMM	1,739	94,899	55	0.75%	1,847,600	5.14%
GRAND TOTAL	23,355	12,676,828	543	100.00%	53,253,300	23.80%

Notes:

****Excluding Secondary and Tertiary Cooperatives**
****Primary Cooperatives registered in the Central Office are distributed to their corresponding area of operation.**

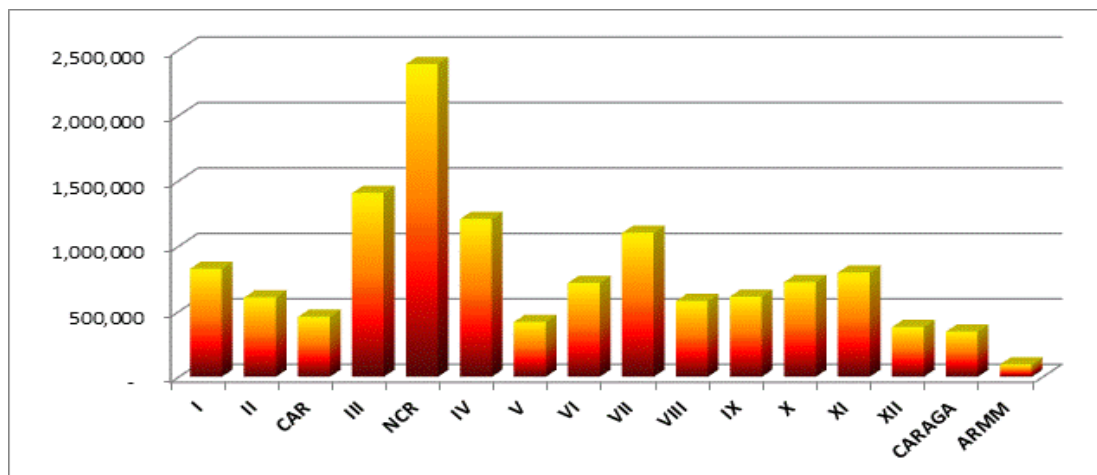

TOTAL COOPERATIVE MEMBERSHIP
By Cooperative Type
As of December 31, 2013

TYPE OF COOPERATIVE	TOTAL NO. OF REGISTERED COOPERATIVES	TOTAL MEMBERSHIP	AVERAGE MEMBERS PER COOPERATIVE
ADVOCACY	22	476	22
AGRARIAN REFORM	66	2,935	44
CONSUMER	1,266	93,685	74
CREDIT	2,959	2,758,769	932
DAIRY	28	778	28
EDUCATION	3	73	24
ELECTRIC	4	295,992	73,998
FINANCIAL SERVICE	3	115	38
FISHERMEN	35	1,500	43
HEALTH SERVICES	2	85	43
HOUSING	20	616	31
MARKETING	1,178	61,739	52
MULTI-PURPOSE	14,722	7,731,185	525
PRODUCER	1,624	75,751	47
SERVICE	1,316	1,649,360	1,253
TRANSPORT	73	2,395	33
WATER	4	156	39
WORKERS	30	1,218	41
GRAND TOTAL	23,355	12,676,828	543

Notes:

****Excluding Secondary and Tertiary Cooperatives**
****Primary Cooperatives registered in the Central Office are distributed to their corresponding area of operation.**

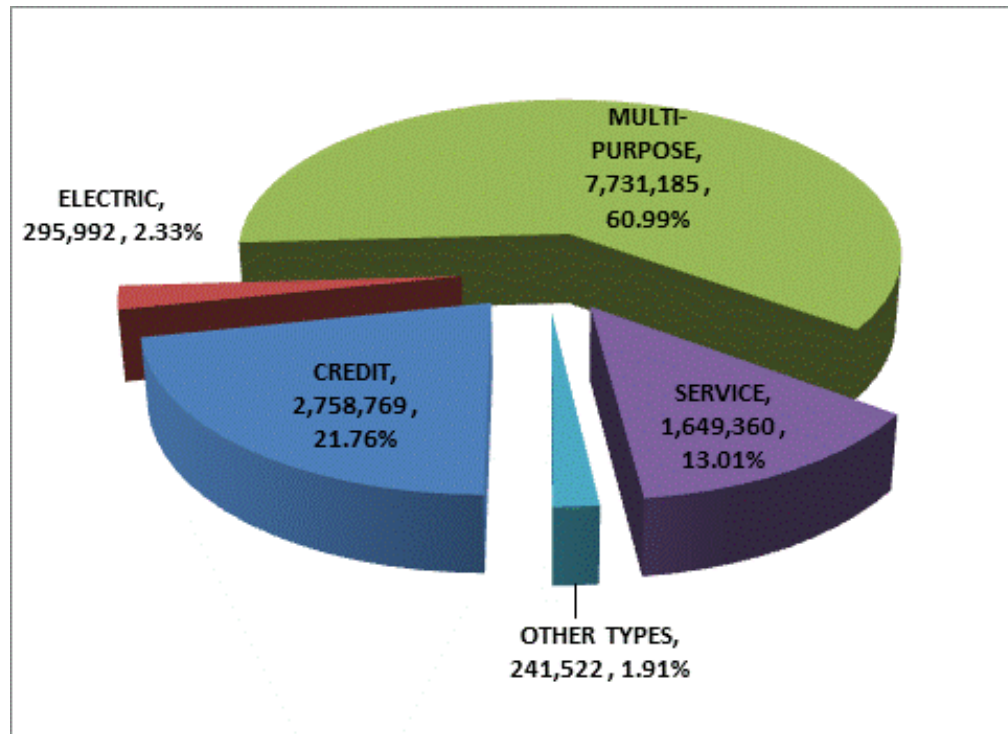

TOTAL VOLUME OF BUSINESS

By Region

As of December 31, 2013

REGION	TOTAL NO. OF REGISTERED COOPS	TOTAL VOLUME OF BUSINESS
Region 01	1,395	11,392,996,127.44
Region 02	918	11,157,858,763.44
CAR	824	15,873,752,572.64
Region 03	2,285	28,889,818,302.06
NCR	2,399	103,891,290,467.86
Region 04	2,744	42,272,057,603.27
Region 05	892	6,047,446,335.28
Region 06	1,442	17,471,225,489.66
Region 07	1,646	31,082,712,739.52
Region 08	724	13,018,193,206.54
Region 09	825	9,987,395,252.10
Region 10	1,605	26,566,304,176.07
Region 11	1,833	36,989,931,048.52
Region 12	1,159	15,665,972,504.77
CARAGA	1,149	7,189,389,628.57
ARMM	1,747	5,469,058,870.06
Central Office	85	54,646,740,609.65
GRAND TOTAL	23,672	437,612,143,697.44

EMPLOYMENT GENERATED BY COOPERATIVES

By Region

As of December 31, 2013

REGION	TOTAL NO. OF REGISTERED COOPERATIVES	TOTAL NO. OF EMPLOYEES	AVERAGE EMPLOYEES PER COOPERATIVE
I	1,401	13,893	10
II	924	6,167	7
CAR	827	4,409	5
III	2,294	34,082	15
NCR	2,414	51,851	21
IV	2,752	31,933	12
V	896	6,918	8
VI	1,446	8,311	6
VII	1,652	17,272	10
VIII	726	5,619	8
IX	827	9,252	11
X	1,610	20,530	13
XI	1,841	24,442	13
XII	1,162	9,469	8
CARAGA	1,153	6,665	6
ARMM	1,747	8,715	5
GRAND TOTAL	23,672	259,527	11

COOPERATIVE CONTRIBUTION TO GROSS DOMESTIC PRODUCT

By Region

FY 2012

REGION	2012 COOPERATIVE GROSS REGIONAL DOMESTIC PRODUCT (In Thousand Pesos)	2012 PHILIPPINE GROSS REGIONAL DOMESTIC PRODUCT (In Thousand Pesos)	COOPERATIVE CONTRIBUTION TO GDP
	(At Constant 2000 Prices)	(At Constant 2000 Prices)	(%)
	SOURCE: RIS Database	SOURCE: NSCB	FY 2012
Region 01	6,049,632	193,741,846	3.12%
Region 02	6,156,322	114,064,995	5.40%
CAR	6,894,869	122,967,777	5.61%
Region 03	18,910,578	581,382,134	3.25%
NCR	127,403,879	2,255,116,040	5.65%
Region 04	56,152,689	1,207,148,592	4.65%
Region 05	2,883,369	124,491,331	2.32%
Region 06	7,555,206	259,428,707	2.91%
Region 07	21,158,874	397,651,690	5.32%
Region 08	4,588,992	144,346,537	3.18%
Region 09	3,689,252	131,695,644	2.80%
Region 10	15,909,906	239,677,173	6.64%
Region 11	14,893,395	242,230,400	6.15%
Region 12	6,112,707	172,262,219	3.55%
CARAGA	4,226,398	77,426,887	5.46%
ARMM	4,789,217	48,038,871	9.97%
GRAND TOTAL	307,375,283	6,311,670,842	4.87%